<Former Army Clothing Depot in Hiroshima>

The Former Army Clothing Depot in Hiroshima, standing 2.7 km from the hypocenter, is the largest remaining A-bombed building.
It was a giant military factory that manufactured or repaired military uniforms, boots and caps.
A large number of workers here were exposed to the bomb. The four sturdy warehouses made of brick and reinforced concrete withstood the blast.
They quickly became temporary first-aid stations.
Thousands of injured victims came in, few left alive.
After the war, the buildings were used as warehouses, school buildings and school dormitories,
but they have been empty for decades.
Last year, they were scheduled for demolition,
but the people of Hiroshima rose up to preservethem.
They arevaluable structures conveying the history of Hiroshima as a military city deeply involved in the crimes Japan perpetrated overseas.
This year, it was decided that all four buildings will be preserved.

1945

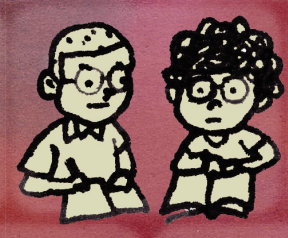

1945

0806

Monday, August 6,

8:15am

0815

324129

The number of deceased in the register of atomic bomb victims in Hiroshima as of August 6, 2020.

no more nukes

We have no desire to live with nuclear weapons.

The right to live in peace is a human right to which we are entitled. Our Constitution guarantees us the right to say “No” when anyone seeks to deprive us of the right. War is a serious crime that robs us of peace and human rights. Let us all, adults and children, talk about war and our Constitution. Let’s study the issues carefully and communicate what we learn.

At 8:15am on August 6th, 76 years ago, an atomic bomb was dropped on the people of Hiroshima. We continue to question the facts and their meaning.

● China and the US, the two superpowers, are racing toward a nuclear war in space down the road to global extinction.(Atsushi Fujioka) ● We do not need an arms buildup with the priority on “national security.” We need to cope with COVID-19 with the priority on “human security.” Let’s take our Constitution back

個人 【あ】アー行―ビナード/秋鹿唯男/相澤牧人・綠/相田邦夫/相田博/相原敦子・相原正/相原勲/藍原寛子/青池博文/青木克明/青木京子/青木正三・青木登代子/青木忠昭/青木廣/青野篤子/青山博子/阿賀岡芳夫・和田涼子/赤木沙荏子/赤木眞理子/赤木由布子/赤嶋倫夫/赤沢美恵子/明石光子/縣義樹/赤地德広/赤地緑・赤地穂/赤羽啓一/秋月琴子/秋山信孝・啓子・将人・壮太/秋吉信幸/芥川隆信/浅井計一/浅井基文/浅井芳江・手塚文楽/浅尾節子/浅岡孝夫/浅岡義孝/浅賀含み江/浅川加代子/浅川保/浅川晴恵/浅川泰生/浅子葉衣/安里武/浅野修・浅野利子/浅野清貴/旭美千子/浅見誓一/浅見広志/安次富浩/味村真知子・味村奈実/東真喜子/東雅明・ちづる/アズミヨウコ/明日村希/阿達健一/足立修一/安達純子・安達安久人・足立孝/足立ミエ/安達幸夫・安達聖子/東辰成・東真喜子/渥美紋三郎/阿比留信一/安部逸雄・安部操/阿部悦子/安部寛治/阿部桂子・阿部嘉明/阿部純子/阿部進/阿部隆夫/阿部千春/安部千穂・安部剛/安部晴代/阿部めぐみ/安倍元子/安部善信/阿部義久/阿部良之/阿部ルミ・阿部文雄/槍松淳/天池昌二/天辰哲也/天野忠雄・天野シマ子/天野ちみ/天部テルミ/雨宮功/荒井あきら/新井治/新居欣造・新居佐和子/新井巧/新井守/新井通子/新井保二/荒川純太郎・荒川奈津江/荒木將利/荒木龍昇/荒古邦彦/在田梅一/有田和徳/有田哲樹/有田優子・埴上正光/有地恒夫/有馬純春/有馬保彦/有村文江/有持勝博/有元章博/有本正子/有山陽子/阿波明子・阿波弘夫/安藤志保・安藤真/安藤眞一/安藤俊夫/安藤勝章/安藤礼子【い】飯川雅則/飯田恵二/飯田義也/飯田亮五/飯塚敏弘・飯塚さつき/飯森清子/井江ミサ子/井形和子/井鬼ゆきみ/五十嵐勝子/猪川和興/井川敏郎・井川洋子/井川通子/猪城悅子/生田千津子/生田美恵子/幾田幾明・操子/井口論/池上仁朗・貴美香/池上仁/池上文夫/池今谷真仁/池口明男/池住義恵/池田章子/池田和子/池田利男/池田年宏/池田尚志/池田春善/池田光/池田博/池田雅美/池田雄二/池田ユキエ/池田裕/池田陽子/池田理二郎/池松綾子/池本節子/伊佐良夫/伊澤佳子/石井義代/石井喜美代/石井彰/石井喜代子/石井香/石井堂照/石井敏彦/石井雅昭/石井芳子/石岡イソ/石岡真由海/石岡敦三/石垣鈴江/石垣玲子/石上郁子/石川雅次/石川良枝/石川晴子/石河秀夫/石川光庸・石川サヤキ子/石川幸枝/石口俊一・石口房子/石黒琢治/石黒弘基/石黒康二/石黒由佳/石毛美智子/石毛恵美/石原洋子/石鳴勉・石鳴和子/石田悦子/石田俊明/石田俊彦/石田英一/石田路津子/石津嘉昭/石塚進/石橋常/石橋咲子/石橋美代子/石橋美穂/石橋美子/石橋美代/石原清美・西山明美/石原艶子/石原信弘/石村政秋/石本幸裕/石谷忠之/石山雷・江美子/石渡秋/泉理人・泉征子/伊勢俊彦/磯幸子/五十川きめ江/磯田典之/五十里元子/井田泉/位田浩/板井八重子/板谷完二/板橋正/板橋俊子/伊丹公子/市井晴也/市岡H.S./市川勝一/市川雅/市川浩/市川真美恵・林修二/市川雄一/市場恵子/市橋みはる/一丸雅和/井塚昭子/伊藤亜淵/伊藤敏子/伊藤新/伊藤勝利/伊東聡子/伊藤暁/伊藤早苗/伊藤しげ子/伊藤すむ子/伊藤忠彦/伊藤敏彦/伊藤正子/伊藤正人・小原洋子/伊藤政美/伊藤眞理子/伊藤道子・伊藤英敏/伊藤実/伊藤深雪/伊藤元久・伊藤匡輝/伊藤美美/伊藤幸二/伊藤幸夫/糸谷秋臣/稲田紀子/稲垣生駒/井上国男/井上周子/井上淳/井上法英/井上正信/井上正子/井上由美/井上好子/井上豊/井之浦一子/伊野木武/井口房世/猪原薫/井原俊博/井原美代子/井原誠/今井真理/今石正人・牧子/今泉裕之/今浦丈恵/今西三三子/今川治/今谷賢二/今岡二三子/今川治/今谷賢二/今岡二三子/今川治/今谷賢二/今岡二